

ACCESSIBILITY PLAN ST NICHOLAS CAFE PRIMARY SCHOOL

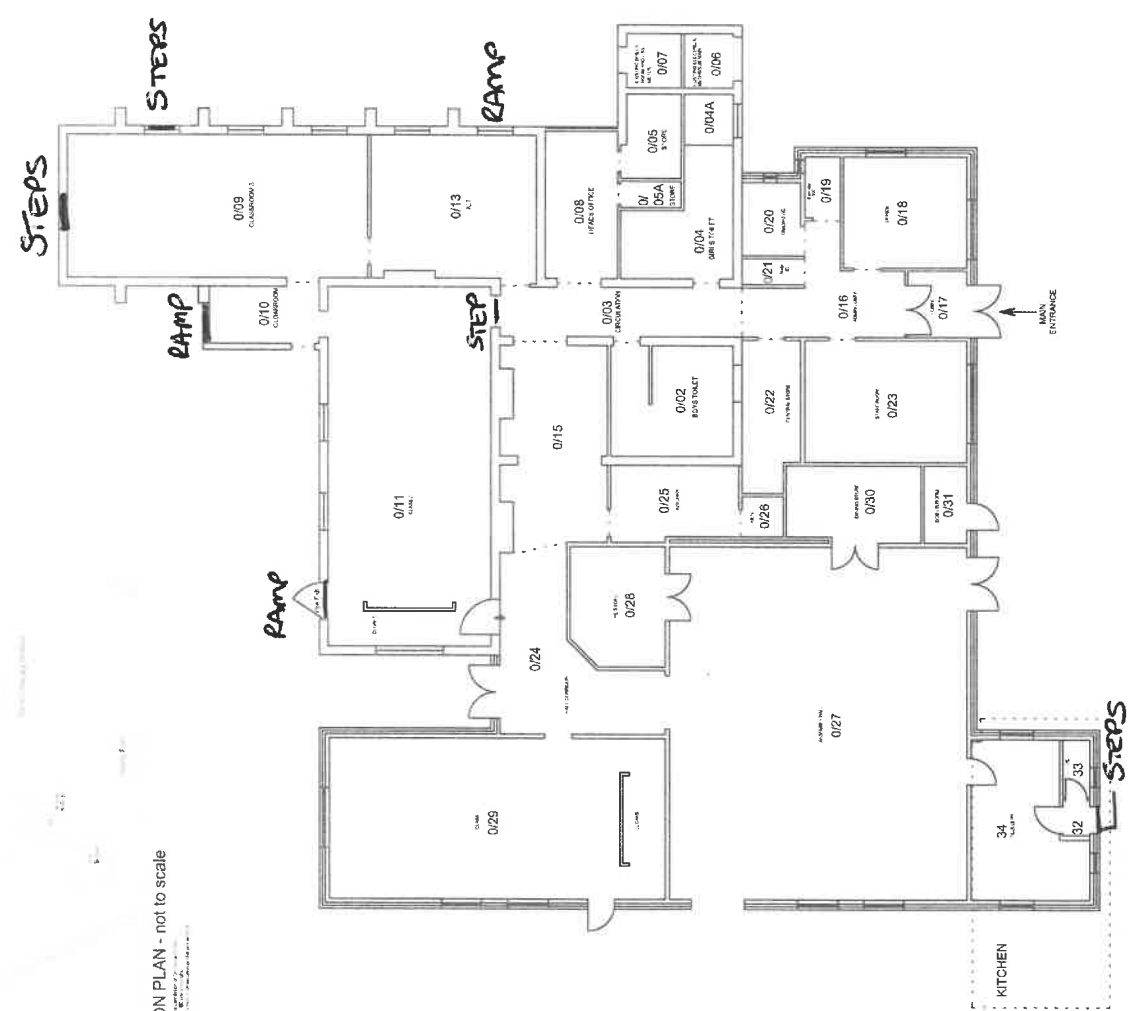
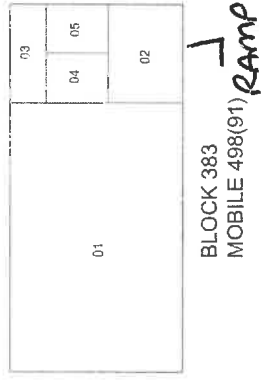
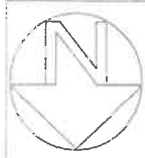

NB. Unless otherwise stated all entrances are flat.

Revisions
 Block 03 Mobile 171(70) removed March 05.
 Block 01 rooms 13 to 31 added March 05.
 Block 02 rooms 2 to 4 added March 05.
 Block 01 room 05 added March 05.
 Block 01 room 06 added July 2007.
 Block 01 room 14 removed added to 14 Dec 2014.
 Block 389 room 03B added to 05 Nov 2017.

Dimensions are not to be taken from this drawing.
 This drawing is to be used for location purposes only.



BLOCK LOCATION PLAN - not to scale

BLOCK 389 MAIN BUILDING

URN: 00098	CLIENT: Wiltshire County Council	SCALE: N.T.S	DRAWN BY: J.B.H	DISTRICT: Wiltshire
NAME: Bromham St Nicholas CE	REFERENCE:	DATE: Nov 2017	CAD REF: 01032S1-D1	SHEET NO.: